EN

Visit Namur

TOURIST GUIDE 2025

www.visitnamur.eu

© Valérie Tryoen

VisitNamur

NAMUR CAPITALE

VISIT Wallonia .be

VISIT NAMUR

GUY DELFORGE
PARFUMS

A visit to the *Atelier de la Parfumerie Delforge* is a chance to discover the world of perfumes in general, and ours in particular; to learn about the different stages of research, composition and creation of unique scents; to walk through the Workshop and its underground passages and immerse yourself in the proud past of its exceptional building in the heart of the Citadel of Namur; and finally, to avail yourself of sound advice in order to find the perfume that matches who you are...

VISITS TO THE WORKSHOP (+/- 1 hour))
Guided or audio-guided tours in French, Dutch, German, English, Spanish and Italian.

- individually, on Saturdays (except public holidays) at 3:30 pm, during the school holidays, from Monday to Saturday (except public holidays), at 3:30 pm.
€3.50 per person (€3.00 for children under 12).

- degressive rates for groups: custom quote and by reservation.

THE SHOP open access year round
Monday to Saturday, 10:00 am to 6:00 pm
(5:30 from November to February inclusive)
Sundays and public holidays, 2:00 to 6:00
(5:30 from November to February inclusive)

ATELIER DE PARFUMERIE GUY DELFORGE
ROUTE MERVEILLEUSE, 60
B-5000 NAMUR-CITADELLE

+ 32 (0)81 22 12 19 WWW.DELFORGE.COM INFO@DELFORGE.COM

01

Editorial

Wallonia's Capital invites you...

to explore, stroll, relax or set off on adventures! Its generosity, gastronomy and rich heritage are sure to captivate you.

Namur offers the charm and tranquillity of a city nestled at the confluence of the Sambre and the Meuse, protected by its citadel and surrounded by magnificent lush greenery. Namur, proud of its rich history, is also a city looking to the future thanks to NID (Smart and Sustainable Namur), Le Pavillon exhibition centre and also its new territorial identity: "Namur: Confluence of Futures".
Hikers, cyclists, amateur sailors, athletes or simply all who love nature and the open air – Namur invites you to roam its countless paths, forests and riverbanks at your leisure... On foot, by bicycle, boat or even perched on a stand-up paddle, discover lots of original views of the city!

Namur is the place to be for all adventures and dreams

Amélie Lefèvre
Director of the Namur Tourist Office

Welcome

The Tourist Information Office, located since July 2023 in the "Halle al'Chair", a fully renovated listed historical building dating from the 16th century, is open 7 days a week.

In this magnificent setting that harmoniously combines tradition and modernity, find all the tourist information you need for your escapade in Namur to go smoothly.

Our multilingual tourism advisors are available to help you and answer all your questions, to help you take full advantage of their expertise on our region.

From April to September: Open 7 days a week from 9.30 to 6 PM.

From October to March: From Monday to Saturday, from 9.30 to 6 PM and on Sundays and public holidays from 10.30 to 02.30 PM.

Closed on 25th December and 1st January.

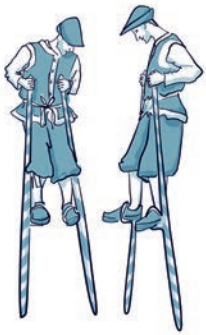

SOUVENIRS OF NAMUR
A gift suitable for every visitor!

Pay a visit to our "Gifts- Souvenirs" shop and come away with a local treasure! Amongst tasty local products, authentic crafts, unique souvenirs and items for children, there is something for everyone.

Our items on sale are also available at:

https://visitnamur.sumupstore.com

Illustrations : NAVAWAY

Halte d'Char
ACCESS-i
www.access-i.be
16065
11022
GIN DE NAMUR
NAMUR

© M. Voglet/OTN

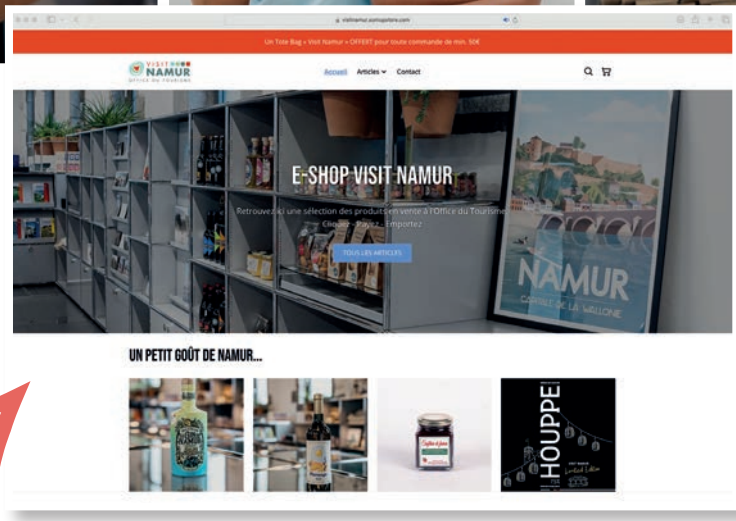
visitnamur.sumupstore.com
Un Tote Bag « Visit Namur » OFFERT pour toute commande de min. 50€
VISIT NAMUR
OFFICE DU TOURISME
Accueil
Articles
Contact
E-SHOP VISIT NAMUR
Retrouvez ici une sélection des produits en vente à l'Office du Tourisme
Cliquez - Payez - Emportez
TOUS LES ARTICLES
NAMUR
CAPITALE DE LA WALLONIE
UN PETIT GOÛT DE NAMUR...
HOUPPE

02 Namur's unmissable sights

Some suggestions to start your visit? Look no further! You'll find our favourites here – not to be missed on any account! Want to know more? Read on, but you'll always get a warm welcome at the Tourist Office!

© Olivier Bourgi

© Pixel Konando

© Olivier Bourgi

DISCOVER THE CITADEL (P.8)
One of Europe's biggest fortifications. 2000 years of history and future to be explored at the Visitor's Centre.

THE CABLE CAR (P.14)
Travel up and down to/from the Citadel or the city centre in less than 7 minutes.

OUR CONFLUENCE (P.18)
The intersection of the magnificent valleys of the Sambre and the Meuse.

THE OLD QUARTERS (P.25)
Take a stroll through the old quarters... and down little pedestrian lanes that lead onto beautiful squares.

OUR MUSEUMS (P.37)
- **Félicien Rops**, the museum of the 19th century's scandalous artistic genius.
- The delicious **Strawberry Museum in Wépion**.

NAMOURETTES (P.22)
Little retro-style whaleboats

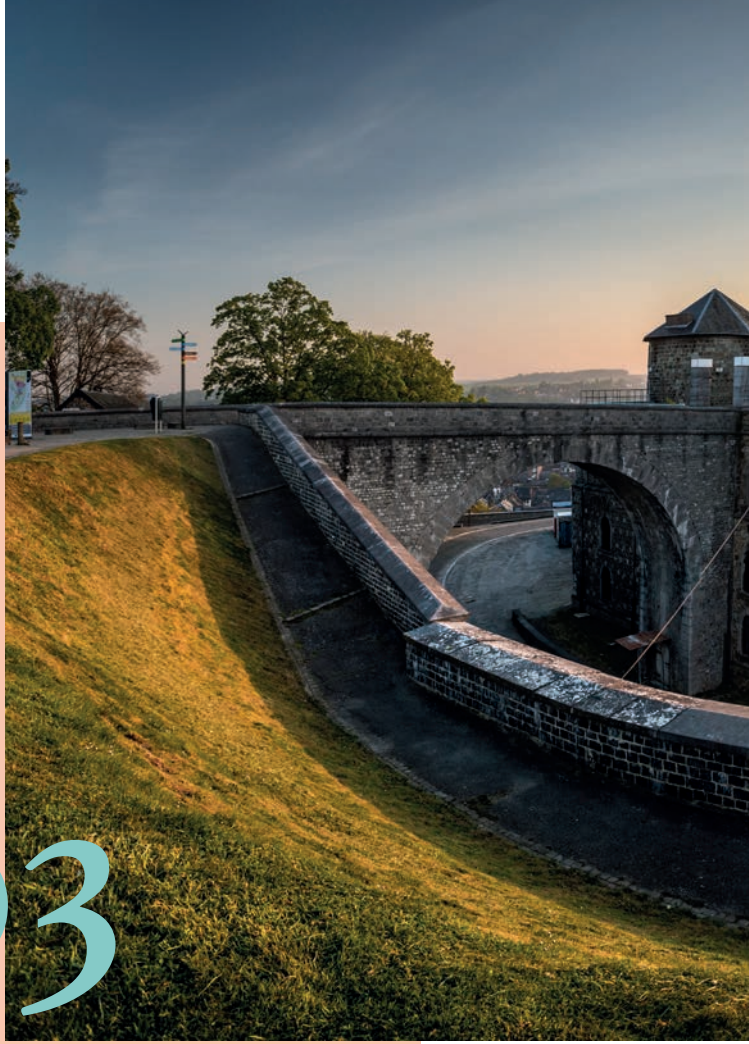

03

The Citadel of Namur

2000 years of history in the heart of Europe... Presiding majestically at the confluence of the Sambre and the Meuse, the Citadel of Namur looks down on the city. Together, they have crossed many eras!

CITADELLE
NAMUR

© WBT - Dominik Ketz

Standing firm on a particularly impressive rocky spur, this outstanding heritage site has retained traces of every period of its 2000 years of history.
The residence of the Counts of Namur in the Middle Ages, transformed into a resort by King Leopold II, today it is a hotspot for events, guided tours and leafy walks that offer spectacular views of the city.

© B. D'Ardenne - OTN

Tour

* UNDERGROUND TOUR

Guided tour with special effects!
While inspecting the Citadel, Napoleon is said to have called it the "termite mound of Europe" due to its extensive network of underground passages. Explore 500 restored metres of them via an immersive guided tour, which will plunge you into the heart of the Citadel in sound and light.

* THE TERRA NOVA VISITOR CENTRE

No fewer than 2000 years of urban and military history presented through the history of Namur and its citadel, courtesy of dynamic, educational staging: photos, scale models, videos and much more.

* TOURIST TRAIN AROUND THE SITE

This train ride with commentary will let you enjoy the magnificent panoramic views of Namur and the Meuse valley all the more.

© WBT – Bons Baisers d'Aurélie

Good to know

The temperature in the underground passages is around 13 C°
250 steps

© PIXELLOMANDO

© V. Poppe

Price

- **GUIDED TOUR**
  - Underground: € 12
  - Train: € 6
- **OPEN ACCESS TO THE VISITOR'S CENTRE**
  6 €
- **CITADEL PASS**
  € 18 (all activities)

Route (C4 - p. 64-65)

- **ON FOOT**
  climb the steps and follow the arrows to Terra Nova.
  Access from rue Notre Dame (take note, for good walkers).
- **BY CAR / COACH**
  Via avenue Jean 1er.
  Parking on the Esplanade.
- **BY CABLE-CAR**
  See p. 14

© Marc Antoine

Information

Citadelle de Namur - Terra Nova
Route Merveilleuse, 64 - 5000 Namur
Tel. : +32 81 24 73 70

https://citadelle.namur.be
info@citadelle.namur.be

© Parfums Guy Delforge

Also explore

ATELIER DE PARFUMERIE DELFORGE (See p.2)
Route Merveilleuse, 60 - 5000 Namur
Tel. : + 32 81 22 12 19
info@delforge.com - www.delforge.com

Nestled among the Citadel's 16th-century galleries, this parfum workshop – unique to Northern Europe – unveils all its secrets and reveals the stages of making a perfume.
Exhibition and sales: open access all year - Perfumery tour: € 3.50 - Saturday (except public holidays) and from Monday to Saturday at 3:30 p.m. during school holidays (except public holidays).

THE REINE FABIOLA AMUSEMENT PARK
Rond-point Michel Thonar, 1
5000 Namur
Tel. : + 32 81 73 84 13
parf@ville.namur.be - www.parf.be

At the top of the Citadel, in a protected green setting, the Reine Fabiola Amusement Park offers several entertainment possibilities for children and families (playground, mini-golf, go-karts with pedals, inflatable castles, trampolines, cafeteria with terrace etc.)
Opening times: From 5 April to 2 November.
Price: From 1,5 to € 4
Children - 1 metre tall: free.

© B. D'Alimonte - OTN

© Serge Charlier

© V. Poppe

MADE IN NAMUR
TERRA NOVA
Route Merveilleuse, 64 - 5000 Namur
Tel. : + 32 81 24 73 70

Come and discover Namur flavours at Made in Namur! Here you will find fresh products, produced locally and available for consumption on site or to take away.

© WBT - Bons Baisers d'Aurélie

Téléphérique Citadelle de Namur

Hop aboard the cable car and easily reach the Citadel of Namur from the city centre! Take advantage of the ride to take in the scenery during your journey and then set off to explore this exceptional site.

INDIVIDUAL RATES

TRIPS	ONE WAY	ROUND TRIP
Adults (16-64 years)	€ 5,5	€ 8
Seniors (65+)	€ 4	€ 6,5
Children (6+), youths and students	€ 4	€ 6
Children 4 and 5 years old	€ 3,5	€ 5
PMR	€ 3,5	€ 5
Children (0-3 years old)	Free	
Annual tourist subscription	€ 45	

OPENING TIMES 2025

(1) Closed: on Monday from 1st October to 31st March; on 25th December; on 1st January.
(2) Open from 7:30am to 6:00pm from Monday to Friday on school days (F.W.B calendar)
For more information about our opening times:

www.telepheriquedenamur.be

OPENING TIMES	From 24/02 to 06/07 and from 25/08 to 02/11	From 07/07 to 24/08	From 02/01 to 23/02 and from 03/11 to 31/12
MONDAY (1)	10 am - 6 pm (2)	10 am - 6.30 pm	10 am - 5 pm (2)
TUESDAY	10 am - 6 pm (2)	10 am - 6.30 pm	10 am - 5 pm (2)
WEDNESDAY	10 am - 6 pm (2)	10 am - 6.30 pm	10 am - 5 pm (2)
THURSDAY	10 am - 6 pm (2)	10 am - 6.30 pm	10 am - 5 pm (2)
FRIDAY	10 am - 6 pm (2)	10 am - 6.30 pm	10 am - 5 pm (2)
SATURDAY	10 am - 6 pm	10 am - 6.30 pm	10 am - 5 pm
SUNDAY	10 am - 6 pm	10 am - 6.30 pm	10 am - 5 pm

© Quentin Chevrier

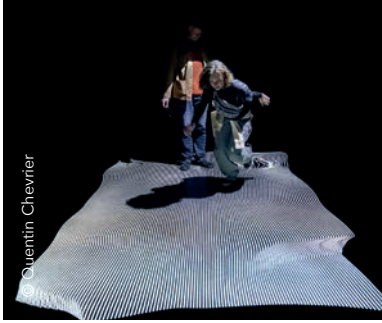
© Quentin Chevrier

le pavillon

Located in Namur on the Esplanade de la Citadelle, the former Belgian pavilion from the World Fair in Milan is now a new venue of reference in Wallonia for digital culture.

Orchestrated by the KIKK, Le Pavillon plays host to a programme of temporary exhibitions, conferences, performances and workshops, at a crossroads between art, science and technology.

Above all, it is a place for meeting and discoveries, open to all.
The full programme can be consulted on **www.le-pavillon.be**

© Quentin Chevrier

FOCUS CITADEL

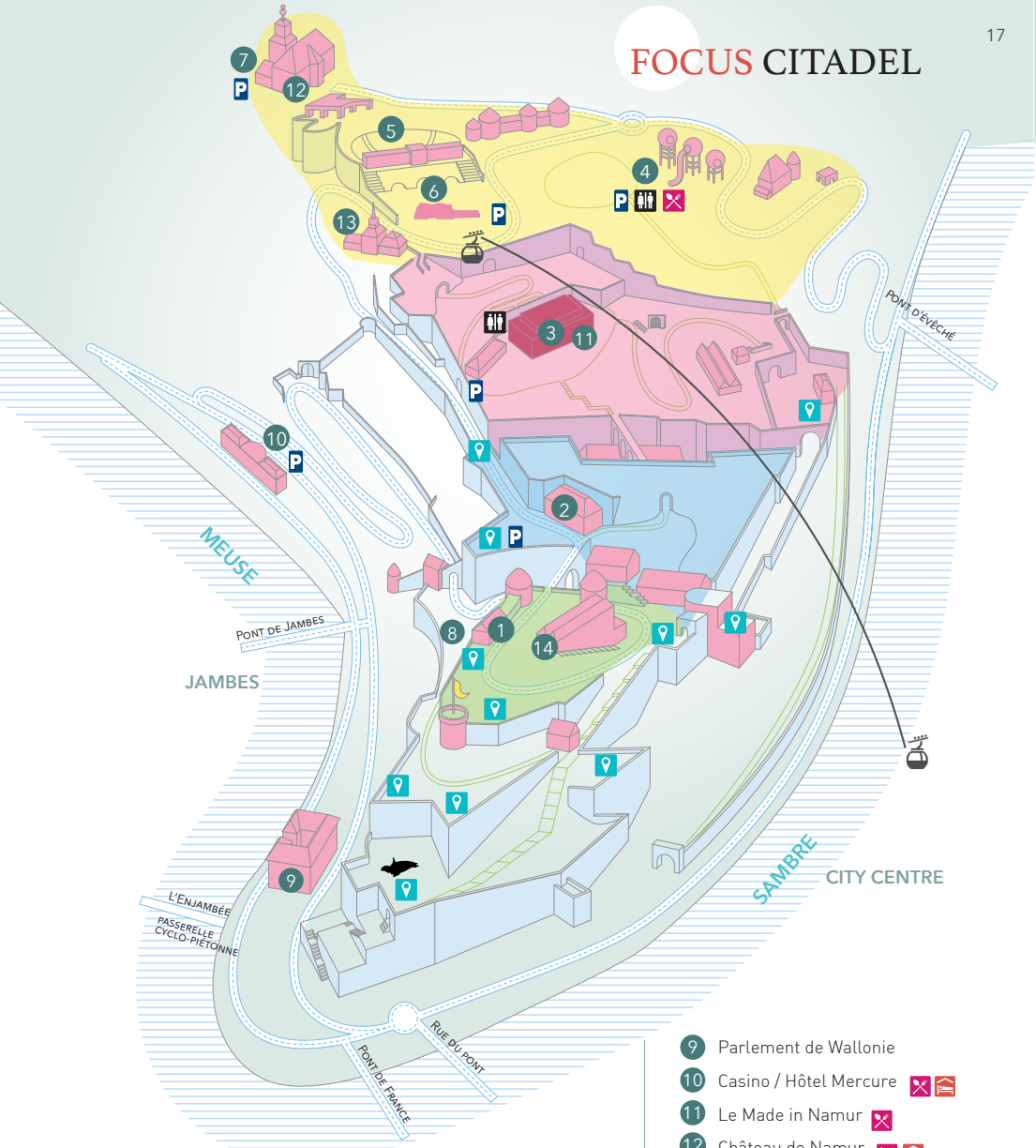

1. La vieille forge
2. Atelier de parfumerie G. Delforge
3. Terra Nova - tourist welcome centre Underground Visitor centre
4. Parc Attractif Reine Fabiola
5. Théâtre de Verdure
6. Esplanade - Pavillon - Stade des jeux
7. Jardin des senteurs
8. Jardin des 2 Tours
9. Parlement de Wallonie
10. Casino / Hôtel Mercure
11. Le Made in Namur
12. Château de Namur
13. Le Panorama
14. Le Fief de Namur

Viewpoint
WC
Parking
Tortue Searching for Utopia
Cable car
Pavillon

04 A confluence in the middle of city...

It's rare enough to merit emphasis!

The Sambre and the Meuse merge there, offering an unbeatable view beneath the fortress's ramparts. Admire the unobstructed view of the Elysette, the Walloon government, which stands almost opposite the Hospice Saint-Gilles and is home to the Parliament of Wallonia

Namur is a city of water, huddled at the intersection of the magnificent Meuse and Sambre valleys.

It is also at the water's edge that Namur reveals its charm and way of life. Set sail on the pretty Namourettes, ride leisurely on the embankments of the Meuse and Sambre by bicycle... Take a gourmet break in a riverside restaurant or enjoy a terrace with a view of the Citadel and its confluence...
Let the current carry you along on a cruise and set off to explore Namur's waterways.

Discover the Meuse villas that adorn the riverbanks, the seat of the Parliament of Wallonia situated between the river and the Citadel, the Strawberry Museum, which you can visit, and so much more.... Cross the Enjambée, the footbridge between Namur and Jambes, or make the most of the view for your selfies. Wander around the new Confluence Esplanade and question yourself about tomorrow's city at the NID before taking the Enjambée towards Jambes and the sumptuous Villa Balat.

© WBT - Olivier Bourgi

le nid

EXPLORER
CO-CONSTRUIRE
MONTRER

© Roberty Sébastien

© Roberty Sébastien

Le NID
Esplanade
de la Confluence 1
5000 Namur
www.le-nid.be

VISIT THE NID

- Wednesday to Friday: 10 am - 5 pm
- Saturday to Sunday: 2 pm - 6 pm
  Duration of visit: 1h
- Audience: From age 12 (adult accompaniment required for under 12s)
- Languages: FR – NL – EN – DE
- Accessible to PRMs
- Entry to the exhibition and free activities
- Reservation required for activities
- Reservation on www.le-nid.be
  Registration is available on-site or by telephone, subject to availability

© Philippe Piraux

© WBT - Bons Baisers d'Aurélie

- The NID, « Smart and Sustainable Namur » is a space that puts citizens at the heart of the debate around the future of Namur and questions the role of cities in the face of current and future challenges (climate change, energy dependence, erosion of biodiversity, conflicts, migration, loss of social connection, impoverishment, etc.)

- Visitors will discover 3 spaces and have access to many awareness-raising tools: video capsules, video-mapping, interactive tables and a virtual reality and 3D space. Beyond its scenography, the NID also offers free entertainment and activities for all audiences that are connected to the themes it broaches.
  Want to discover the NID and its activities? Visit www.le-nid.be

- A catering space, la Brasserie de la Confluence
  At the confluence of the Meuse and the Sambre, Chef Ludovic Vanackere offers innovative, sustainable and local cuisine in a bistro style.
  · 70 seats, open 7 days a week
  · All day: possibility to have a drink
  · Lunch and dinner: Savoury and sweet dishes à la carte
  · Afternoon: only sweet foods
  · Information and reservation : +32 470 44 39 29 //www.la-confluence.be

© la Brasserie de la

On board

© Serge Chariter

Le Meuse Ardennes

Tel. : +32 81 24 64 49 +32 82 22 23 15
www.croisieres-namur.be

Les «Croisières Namur» offer you a **50-minutes trip** with commentary between the three Namur locks (exploration of the historical centre of Namur, the confluence and the Citadel seen from the river...) or a **01:45 cruise** linking Namur with Wépion.

Boarding: Quai des Chasseurs Ardennais. Pont de Jambes (near the Casino Resort).

Namur Croisières

Tel. : +32 475 49 38 90
www.namur-croisieres.com

Meuse & Sambre cruise
Namur - Wépion cruise
Namur - Profondeville cruise

Step aboard the Olympia and set out to discover the historical centre of Namur, the confluent, the Citadel, the Mosane villas, etc.

Boarding: Quai des Chasseurs Ardennais (next to the Passerelle l'Enjambée)

© Olivier Bourgi

Les Namourettes

These little retro-style whaleboats convey you from one bank to the next of the Sambre and the Meuse. They run every day in July and August, as well as at weekends in June and September.

Boarding:
Tel. : +32 81 24 64 49
www.visitnamur.eu
See map : 64-65

© L'Olympia

Les Capitaineries de Namur

A relaxing leisure space offering a convivial change of scene!
Bar, snacks.
Hire of stand-up paddle, 7-person boats without license, kayaks.
Organisation of private events.

Port de Jambes
Boulevard de Meuse - 5100 Jambes
Open from 15 April to 15 October
From 10 a.m.
Tel. : + 32 498 11 21 24
www.lescapitaineries-de-namur.be
lescapitaineriesdenamur@gmail.com

© Serge Charlier

© Les Capitaineries

EVENTS ON THE BANKS OF THE MEUSE

From May to September
Boulevard de la Meuse 160
(parking rue Pierre du Diable)

© Simon Fusiller - SKUDS

05

Wonderful discoveries in all directions...

In Namur, anything goes to convey you from one discovery to the next. Depending on your mood, with or without a guide, set off on your adventures on foot, by bicycle, by boat or even on a stand-up paddle...

© WBT - Dominik Katz

Guided tour of the historic town centre

Our guide will take you to the heart of the town and its history; savour the atmosphere and special charm of the small streets in the old districts.

- Visits conducted in French
- Visits start at the Tourist Office at 2:30pm
- All Saturdays and public holidays in May, June and September (except on Wallonia holidays)
- Mondays and Saturdays in July and August
- Price: € 7.50 per person – €4.50 for students aged from 12 to 25 – free for children under 12
- Compulsory advance booking and payment at www.visitnamur.eu

Themed tours

In partnership with the "Guides Touristiques du Namurois", the Namur Tourist Office invites you to (re)discover the city and its surroundings around an original theme.

All information in our brochure "Themed Guided Tours" or at www.visitnamur.eu

© M. Voglet

© P. Lavandy

Themed gardens

Namur, a city at the heart of nature!
Explore our 5 gardens on various themes!

- **THE GARDEN OF SCENTS**
  Rue de l'Ermitage, 1 - 5000 Namur
- **THE GARDEN OF THE TWO TOWERS**
  Route Merveilleuse - 5000 Namur
- **THE GARDEN OF THE LITTLE FRUITS**
  Chaussée de Dinant, 1092 - 5100 Wépion
- **THE JEAN CHALON GARDEN - SYMBOLS**
  Boulevard Frère Orban
  Parc Louise-Marie - 5000 Namur
- **THE GARDEN OF POETS**
  Rue Fumal, 28 - 5000 Namur

To find out the gardens' opening times:
www.visitnamur.eu

OUR APPS

JOOKS

Combine running and travel discovery with the Jooks app. An original and healthy way to learn more about Namur's tourist and cultural attractions, at your running pace!

Download the Jooks app for free and let yourself be guided through the audio commentary.

4 routes are available.

More information: www.jooks.app/fr

TOTEMUS

Discover the charm of Namur via the Totemus app, hunting for treasures. Completely free. Enjoy an original and unforgettable experience!
7 hunts.

To download the app and for more information: www.totemus.be

Coddy

The Urban Escape Game is a trail game with puzzles to solve and missions to perform. It is no longer from a room you have to escape but from the city!

To download the app and for more information: www.coddygames.com

© M. Voglet

AT YOUR PACE

Discovery circuit

The Tourist Office offers you a circuit that is open to all.
Walk : architectural riches and the most beautiful places in the city centre.
On sale at the Tourist Office: € 1
This itinerary is also available free of charge as an audioguide via the smartphone app izi.TRAVEL.

IGN map

The Namur Tourist Office has marked out more than 200 km of walking trails! Short or long itineraries, all tastes are catered for! Trails from 5 to 30km. Departures: Naninne, Wépion, Malonne, Namur, Loyers, Vedrin and more.
www.visitnamur.eu

Our walks

Looking for some inspiration for a wonderful stroll? Head straight to our new "Our Walks" brochure. There you will find 4 signposted itineraries, which will take you on an exploration of Namur's paths and villages. Available at the Tourist Office and on **www.visitnamur.eu**

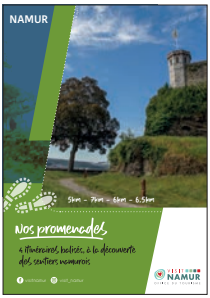

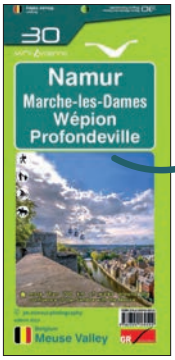

© Points Nœuds

Numbered nodes

Discover the province of Namur by bike with the numbered-node network.
Make up your own customised route by choosing starting and finishing points and taking in points of interest of your choice. Find out more at
www.velo.province.namur.be

RAVeL

Namur is situated at the intersection of RAVeL itineraries 1 and 2. The first of these cycle paths links Comines with Visé while following the valleys of the Sambre and the Meuse (more than 400km), while the second provides a route to Hoegaarden from Mariembourg (169 km). The "Namur-Dinant" route is a very special itinerary.
http://ravel.wallonie.be

Mini-Ardenne maps

Never-before-seen maps with a numbered-node network of thousands of kilometres of trails along the most beautiful tracks. On sale at the Tourist Office.

GR guidebooks

Essential guidebooks for your next hikes. On sale at the Tourist Office.

NAMUR ART DANS LA VILLE

STREET ART

Stroll where the mood takes you and admire the works of art scattered along the urban route. The city is turning into the pretext for a permanent exhibition... We invite you to explore this street art trail, which will continue to be added to over the years.

www.namur.streetartcities.com

© Service culture

ISAAC CORDAL
Sculptures in the city

They have already invaded London, Berlin, Paris, Barcelona, Milan, Malmö and, more recently, Brussels. The miniature sculptures by Spanish artist Isaac Cordal tickle the curiosity and fire walkers' imaginations on each city trip. 45 miniature sculptures by Spanish artist Isaac Cordal are dispersed in the streets of Namur, starting from the City Hall. Ironically, but poetically too, these human figurines tell a story and provoke questioning. An occasion to reflect on the role and place we occupy in society. Or simply to take a new, curious look at the city and its most fragile inhabitants.

www.namur.streetartcities.com

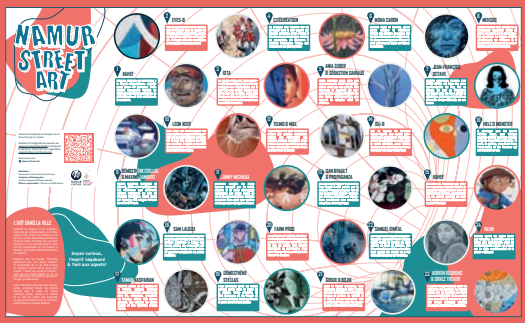

New plan available

© Service culture

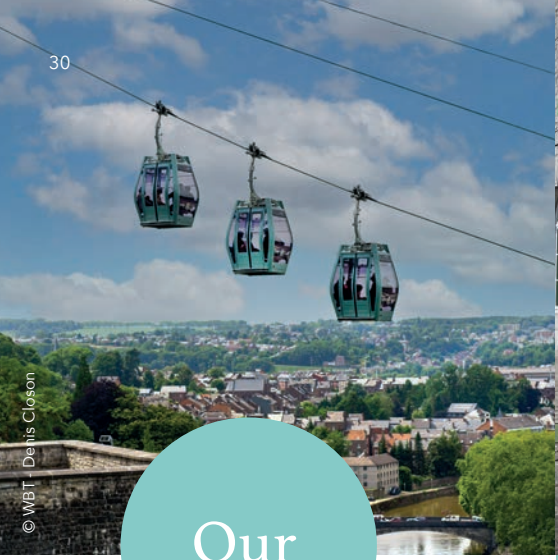

© WBT - Denis Closon

© B. D'Alimonte - OTN

Our attractions

THE CITADEL
See p. 8

THE CABLE-CAR
See p.14

ATELIER DE PARFUMERIE GUY DELFORGE
Citadel of Namur - See p. 2 - 12

LE DELTA
See p. 36

THE REINE FABIOLA AMUSEMENT PARK
Citadel of Namur - See p. 12

SEGWAYNAM
Discover Namur by segway!
rue Félix Martin 1 - 5020 Flawinne
Tel. : +32 475 66 14 47
www.segwaynam.be

ELECTRIC SCOOTERS
Péniche Formigny
Quai des Chasseurs Ardennais
Tel. : ++32 497 52 26 12
www.facebook.com/penicheformigny-gitefluvial

TROT-E-FUN ELECTRIC SCOOTERS
For groups of minimum 5 people
Discover the region of Namur in a fun and original way aboard an electric scooter. Meeting place on request.
www.trot-e-fun.com

VESPA TOUR
Feel the wind in your hair
at the wheel of a Vespa!
Chaussée de Liège 159 - 5000 Namur
Tel. : +32 476 34 60 22
www.vespatour-namur.be

© Abbaye Notre-Dame du Vivier

CIRCUS CASINO RESORT NAMUR
Avenue Baron de Moreau, 1
5000 Namur
Tel. : +32 81 22 30 21
www.circuscasinoresort.com

LE MEUSE ARDENNES
See p. 23

L'OLYMPIA
See p. 22

LES CAPITAINERIES DE NAMUR
See p. 23

NAMUR SANS AMARRES
For 1 to 3 persons, maximum
Private boat ride in a vintage speedboat.
2 possible formulas.
Boulevard de la Meuse - 5100 Namur
www.facebook.com/NamurSansAmarres

© Namur sans amarres

NOTRE-DAME DU VIVIER ABBEY
6 KMS FROM THE CENTRE OF NAMUR

The Cistercian abbey of Marche-Les-Dames (13th century) has survived through the ages to become a building classified as a historical monument. A complete renovation is in progress but it remains open to the public throughout. This exceptional site invites you to relax and discover your surroundings. On its terrace, the Grande Orangerie, which is open in summer, you will find a small restaurant with a privileged view of the Abbey garden. A restaurant/bar, "La Chapelle Bethléem", where you can enjoy tasty dishes accompanied (why not?) by one of the three beers from the Abbey, including the famous "Clem de Castro". Good food, guided visits, walks... a place where you can create the best memories as you plunge into the history and nature of the only Cistercian Abbey in Wallonia that is still complete.
Information :www.facebook.com/abbayenotredameduvivier

Rue Notre Dame du Vivier, 153
5024 Marche-les-Dames
Tel. : +32 81 24 00 24
www.abbayenotredameduvivier.be

© Domaine du Dièdre Noir

DIÈDRE NOIR VINEYARD

For nearly 30 years, Pierre Dohy has been cultivating the agricultural land of the family property. It was a natural choice, as a family, to plant no less than 14 hectares of vines and start producing wines.
Rue des Bigarreaux 59,
5024 Marche-Les-Dames
www.diedrenoir.be
Tel. +32 492 72 19 96

BRASSERIE DE LA HOUPPE

The Brewery, nestled in the old Wépion strawberry auction house in Namur, welcomes you to its new installations. Discover the brewery's history and follow the process of creating beers such as Houppe, Jambes en l'air, Slip, in addition to the Brewrocks editions.
Rue de la Première Armée Américaine 165
5100 Wepion
Tel. : + 32 81 37 09 37
Individual visits: www.houppe.be

CLOCHER BREWERY

The Clocher brewery, a former, now deconsecrated church, a place where Philomène Beer has been brewed for over 10 years. Located in a higher area of Malonne, we welcome you to make purchases or to enjoy a glass from Mondays to Thursdays from 9am to 5pm and Fridays from 9am to 6pm.
Rue du Petit-Babin, 156 - 5020 Malonne
Tel. : +32 474 50 05 61
www.brasserieduclocher.be

FORT DE SAINT HÉRIBERT

Tours, events...
Route des Forts - 5100 Wépion
Tel. : +32 478 40 77 78
www.fortsaintheribert.be

THÉÂTRE JARDIN PASSION

A cultural venue dedicated to and made complete by several vocations.
Rue Marie Henriette, 39 - 5000 Namur
Tel. : +32 472 96 53 16
https://theatrejardinpassion.be

© Théâtre de Namur

© M. Voglet

THÉÂTRE DE NAMUR
Music concerts, exhibitions and meetings
Place du Théâtre, 2 - 5000 Namur
Tel. : +32 81 22 60 26
www.theatredenamur.be

GRAND MANÈGE - NAMUR CONCERT HALL
A concert hall that seats 800: world music, classical, jazz.
Rue Rogier, 82 - 5000 Namur
Tel. : +32 81 71 15 00
https://grandmanege.be/fr

LA NEF
Concerts, theatre, exhibitions...
Espace culturel d'Harschamp
Rue Saint Nicolas, 2 - 5000 Namur
www.lanef.be

CINEMA CAMÉO
Rue des Carmes 49 - 5000 Namur
Tel. : +32 42 22 27 78
www.grignoux.be/fr/

CINEMA ACINAPOLIS
Rue de la Gare Fleurie 16 - 5100 Jambes
Tel. : +32 81 32 04 40
www.pathe.be/fr/cinemas/cinema-acinapolis-namur

KARABOX
2 karaoke rooms available for private parties. From 2 to 10 people 2 Quiz / Blind test rooms on a TV studio setting. For 4 to 18 people.
Chaussée de Dinant, 279 - 5000 Namur
Tel. : +32 487 77 41 11
www.karaboxnamur.be

ENIGMALOCK
With your team (2 to 5 persons), you have 1 hr. to solve a series of puzzles and find freedom! Only in French.
Chaussée de Dinant, 275 - 5000 Namur
Tel. +32 485 06 30 35
www.enigmalock.be

ESCAPE ROOM NAMUR
Solve the puzzles to exit the room!
Avenue Prince de Liège, 96
5100 Jambes
Tel. : +32 487 45 52 51
www.escapenamur.be

LE HUIS CLOS - EPHEMERAL ESCAPES GAMES
60 min. to solve puzzles on premises of a different kind. Only in French
Tel. : +32 471 10 67 49
https://lehuisclosescapega.wixsite.com/escapenamur

© Cap Vol à Voile

AÉRODROME DE NAMUR
A space dedicated to the passion of aviation.
Rue Capitaine Aviateur Jacquet, 44
5020 Suarlée
Tel. : +32 81 55 93 50
www.aerodromedenamur.be

PARACLUB NAMUR
Parachutists of all levels. Tandem jump, formation, etc.
Rue Capitaine Aviateur Jacquet, 44
5020 Suarlée
Tel. : +32 475 94 79 31
www.paraclubnamur.com

CAP VOL À VOILE
Discover the magic of motor-free flight aboard a glider and enjoy the magnificent views.
Rue du Capitaine Aviateur Jacquet, 44
5020 Suarlée
Tel. : +32 472 64 65 90
www.planeur.be

BOWLING DE NAMUR
16 lanes, play area and laser game. pierrades and snacks, etc.
Chée de Perwez, 251
5002 Saint-Servais
Tel. : +32 81 73 10 11
www.bowlingnamur.be

LASER GAME EVOLUTION
Score as many points as possible in dark mazes over multiple levels.
Rue de la Gare Fleurie 16
5100 Jambes
Tel. : +32 81 40 00 81
https://lasergame-evolution.com/

JOKER BILLARD
Billiards room/bar: A place to relax and enjoy yourself. As well as billiards, we offer karaoke evenings, DJ parties and concerts, for unforgettable festive moments.
Rue Hébar 92 - 5004 Bouge
Tel. : +32 81 65 94 77

GOLF DE ROUGEMONT
A magnificent "18-hole".
Chemin du Beauvallon, 45
5170 Profondeville
Tel. : +32 81 41 21 31
www.golfderougemont.be

DRAKKAR ROUGE
The 1st themed axe-throwing bar in Belgium.
Rue Patenier, 14 - 5000 Namur
Tel. : +32 81 46 21 04
www.ledrakkarrouge.com

© Drakkar Rouge

VINEYARD

Visit & Tasting

Duration : 1 h to 1 h 30
Price : 14 € per person

BISTRONOMIC RESTAURANT

Opening Hours

Wednesday evening to Sunday
From 12 pm to 2 pm and from 7 pm to 9 pm

Welcome to Domaine du Dièdre Noir, an exceptional place in Marche-les-Dames, near Namur, where vineyards and gastronomy come together. In this unique terroir, we cultivate the noble grape varieties of Chardonnay, Pinot Meunier, and Pinot Noir to create high-quality Belgian organic bubbles. Three friends, graduates of the Hotel School of Namur, complete this experience by offering seasonal cuisine inspired by local products, right in the heart of the vineyards.

Vineyard : +32 (0) 492/72.19.96

Restaurant : +32 (0) 490/42.90.40

www.diedrenoir.be

info@diedrenoir.be

Rue des Bigarreaux 59, 5024 Marche-Les-Dames

Welcome to the DELTA
The Namur Province cultural space near the Confluence.

Music, theatre, circus, dance, exhibitions… a whole range of events are scheduled.
This is also a place where you can come to freely enjoy a well-lit, comfortable setting on the panoramic terrace, which offers a breathtaking view of Namur!
Tuesdays to Fridays from 11am to 6pm
Saturdays and Sundays from 10am to 6pm
There is always a good reason to pay a visit to the DELTA!

www.ledelta.be

© Serge Charlier - www.namurphotos.com

Our museums

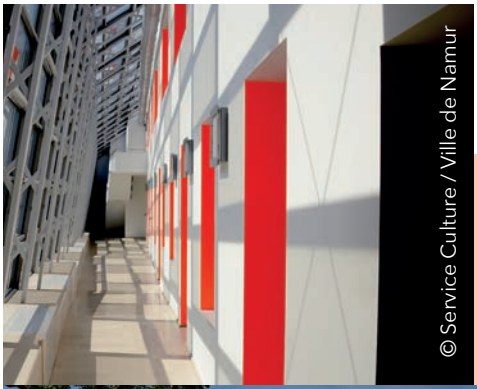
© Service Culture / Ville de Namur

LES BATELIERS ARCHAEOLOGICAL AND DECORATIVE ARTS MUSEUMS

Rue Saintraint, 5 - 5000 Namur
Tel : +32 81 24 87 20
www.lesbateliers.namur.be

In the heart of Old Namur, a few steps from the Cathedral, Les Bateliers museum centre hosts exhibitions, conferences, concerts, theatrical performances and entertainment throughout the year on an exceptional site combining the former master's house, a chapel from the 19th century and contemporary gallery.

The Decorative Arts Museum, the former mansion of the Counts of Groesbeeck and the marquesses of Croix, with a garden of French inspiration, immerses you in the atmosphere of a prestigious residence of the 18th century. Next to it is the Archaeological Museum, which nevertheless aims to make visitors rediscover the archaeological collections devoted to the region of Namur through temporary exhibitions.

A veritable cultural island, Les Bateliers connect the Félicien Rops Provincial Museum, the House of Poetry and the House of the Count through gardens that make up part of the urban art route (poetry chairs of the Quebec sculptor Michel Goulet, mural by Tamar Kasparian, miniature sculptures by the Spanish artist Isaac Cordal).

Opening times: Tuesday to Sunday from 10 am to 6 pm. Closed on Mondays and public holidays. Free entry. Activities for school groups and families. Guided tour for groups on request.

MUSAFRICA - AFRICAN MUSEUM

Rue du Premier Lanciers 1 - 5000 Namur
Tel. : +32 470 92 21 06
https://musafrica.net

Created in 1912, the Namur African Museum was initially designed to provide information about colonial life. Nowadays, it is a place for debates, training, research and intercultural dialogue, all put together.

Price: €4
Opening in April 2025

FÉLICIEN ROPS MUSEUM PROVINCE OF NAMUR

Rue Fumal, 12 - 5000 Namur
Tel. : +32 81 77 67 55
www.museerops.be

Situated in the heart of Old Namur, the museum presents the life and work of Félicien Rops, from his début as a caricaturist to his most inflammatory works.

Price: €5 - With exhibition: €8
Open from 10 a.m. to 6 p.m., from Tuesday to Sunday. Closed on 24, 25 and 31 December and 1 January. Two temporary exhibitions per year.

BROTHER MUTIEN-MARIE MUSEUM

Fond de Malonne , 117 - 5020 Malonne
Tel. : +32 81 44 51 65

The museum presents a poignant homage to this 19th-century man of the church, who devoted his life to prayer and teaching. Photos, personal items, clothes and audiovisual room.

Free
Open all year from 9 a.m. to 6 p.m.

TREM.A
MUSEUM OF ANCIENT ART FROM THE NAMUR REGION – OIGNIES TREASURE

Rue de Fer, 24 - 5000 Namur
Tel. : +32 81 77 67 54
www.museedesartsanciens.be

Collections from the Middle Ages and the Renaissance: Oignies Treasure (13th-century gold plate), sculptures, paintings by Henri Bles (16th century).

Price: €5 - With exhibition: €8
Concessions for students and seniors.
Free for under 12s.
Open from 10 a.m. to 6 p.m. Closed on Monday.

STRAWBERRY MUSEUM GARDEN OF SMALL FRUITS

Chaussée de Dinant, 1037 - 5100 Wépion
Tel. : +32 81 46 20 07
www.museedelafraise.com

The strawberry in all its facets: history, culture, commerce and gourmet treats. Farm shop and sampling.

Price: €6
From May to September: from Tuesday to Sunday from 11 a.m. to 6 p.m.
From October to April: from Tuesday to Sunday from 1 p.m. to 5 p.m.

MUSEUM OF ANTIQUE TOYS

Avenue du Bourgmestre J. Materne, 61
5000 Namur
Tél. : +32 498 18 65 48
www.museedujouetancien.be
(Re)discover the toys of your youth and those of your (grand) parents.
A collection of more than 2500 toys.

Every Sunday from 2pm to 5pm.
Closed: 24/12, 25/12, 31/12 and 01/01
Price: €5 - Free for children under 12.
Cash payment only

COMPUTER MUSEUM NAM-IP (NUMERICAL ARTEFACTS MUSEUM- PIONEERING IT)

Rue Henri Bles, 192A - 5000 Namur
Tel. : +32 81 34 64 99
www.nam-ip.be

Explore the heritage and history of IT in Belgium, root of the new digital culture.

Price: € 8 - € 6 (- 12 years, students, seniors)
From Tuesday to Saturday from 10 a.m. to 5 p.m.

COMMANDOS MUSEUM

Rue J. Durieux, 80 - 5020 Flawinne
Tel. : +32 2 442 10 13 - +32 2 442 10 10
www.museedescommandos.be

This museum traces the history of the Belgian Commandos from 1942, the year they were founded in Great Britain, to the present day. Discover their hardware, equipment, weapons, vehicles and more.

Admission free.
Open every Saturday from 1 p.m. to 6 p.m
By appointment: +32 496 59 72 62

CATHEDRAL TREASURY AND DIOCESAN MUSEUM

Place du Chapitre, 1 - 5000 Namur
Access via Saint Aubain cathedral
Tel. : +32 498 71 03 16
www.musee-diocesain.be

This museum brings together the cathedral's most precious possessions, and reflects more than 900 years of religious and political history.

Admission €3/person
Every Thursday, from April to October, from 2 p.m. to 5 p.m.

SAINTE JULIE'S CENTRE

Rue Julie Billiart 17 - 5000 Namur
Tel. : +32 81 25 43 07
www.sndden.be/centre-dheritage

The history of the Sisters of Our Lady of Namur, a teaching congregation that has a presence on all continents, is preserved in this centre. Its founder, Saint Julie Billiart (1751-1816), devoted her life to education by establishing free schools for impoverished young girls.

From Monday to Friday from 9 a.m. to 12 and from 1 p.m. to 4 p.m. Weekends and groups by reservation. Open to all.

SAINT-LOUP CHURCH

Rue du Collège, 17 - 5000 Namur
Tel. : +32 471 99 58 25
Tel. : + 32 81 21 48 09
www.eglise-saint-loup.be

The Saint-Loup church, in the historic centre of Namur, is a jewel of baroque art of the former South Holland. Classed as an exceptional heritage site of Wallonia, it offers an impressive interior with grand, high-quality decoration. The organ, restored in 2022 and 2023, is a final joyful touch added to this jewel.
Saturdays: 11am to 6pm (from April to September)
11am to 4pm (from October to March)
Wednesdays and Sundays: 2pm – 5pm/6pm (from the start of May to the end of October)
Guided visit: Saturdays 3pm – €3
Free entry.

LES BATELIERS

FREE ACCESS

PÔLE MUSÉAL LES BATELIERS
Rue Joseph Saintraint 5 à 5000 Namur - 081/24 87 20
lesbateliers.namur.be | lesbateliersnamur

Les Bateliers, located at the heart of Namur, is home to two municipal museums, the Archaeological Museum and the Museum of Decorative Arts with its garden in the French style. Listed as part of the exceptional heritage of Wallonia, the Museum of Decorative Arts is housed in a magnificent private mansion dating from the Age of Enlightenment, the Hôtel de Groesbeeck-de Croix.

The museum, which has a lovely French-style garden, displays a superb collection of decorative art spanning the period from the 17th to the 19th centuries: furniture, timepieces, paintings, sculptures, crystal, earthenware and more. These pieces, created by artists and workshops in Namur, bear witness to the daily lives of the aristocracy in the 18th century.

The Archaeological Museum of Namur has built up a major reputation in Europe due in particular to its collections from late Roman Times and the Merovingian period.

The collections of the Archaeological Museum of Namur are among the richest of the Wallonia-Brussels Federation. The items kept here extend from Prehistoric Times to the early Middle Ages or even the contemporary period as regards the lapidary collections. The pieces come mainly from the Province of Namur and the surrounding area.

NAMUR CAPITALE
NAMUR CONFLUENT CULTURE
FÉDÉRATION WALLONIE-BRUXELLES

TreM.a

Musée des Arts anciens du Namurois

Au cœur de votre culture

PROVINCE de NAMUR

TreM.a

Situated in an 18th-century mansion, well hidden behind the stucco of its façade listed as part of Wallonia's outstanding heritage, the hôtel de Gaiffier d'Hestroy is home to treasures of the Middle Ages and the Renaissance.

Among the exhibited masterpieces, the oldest of which date back to the 12th century, we find the Treasure of Oignies, one of Belgium's 7 wonders, renowned sculptures by the Maître de Waha and the paintings of Henri Bles, which evoke the Meuse valley.

Open from 10 a.m. to 6 p.m.
Closed on Monday
Price: €5 (€8 with exhibition)

TreM.a
Musée des Arts anciens du Namurois
Rue de Fer 24 • 5000 Namur
+32 81 77 67 54
www.museedesartsanciens.be

06

Stop the clock and enjoy...

Ready for a little tour through the cosy pedestrian lanes, dotted with quaint shop windows? Here you will find shops, restaurants or even craftspeople... The art of living well is taken very seriously in the capital of Wallonia.

© Limoni

Wallonia's capital, Namur is also its heart... and Namur's residents have plenty of that! And to prove it we give you our best addresses, places we love to go and share our legendary art of good living.

Treats not to be missed....

A brief stop at la **Confluence**, some finds at the **Boutique des Créateurs Namurois**, or fine groceries and spirits at the **Caves de Wallonie**, à la carte dining or choices from the menu at **l'Espièglerie**, or tapas at **Limoni**, a hearty dish at the l'**Estaminet du Bistro Belgo Belge**, a glass of good wine at **Vino Vino**, with all the trimmings!

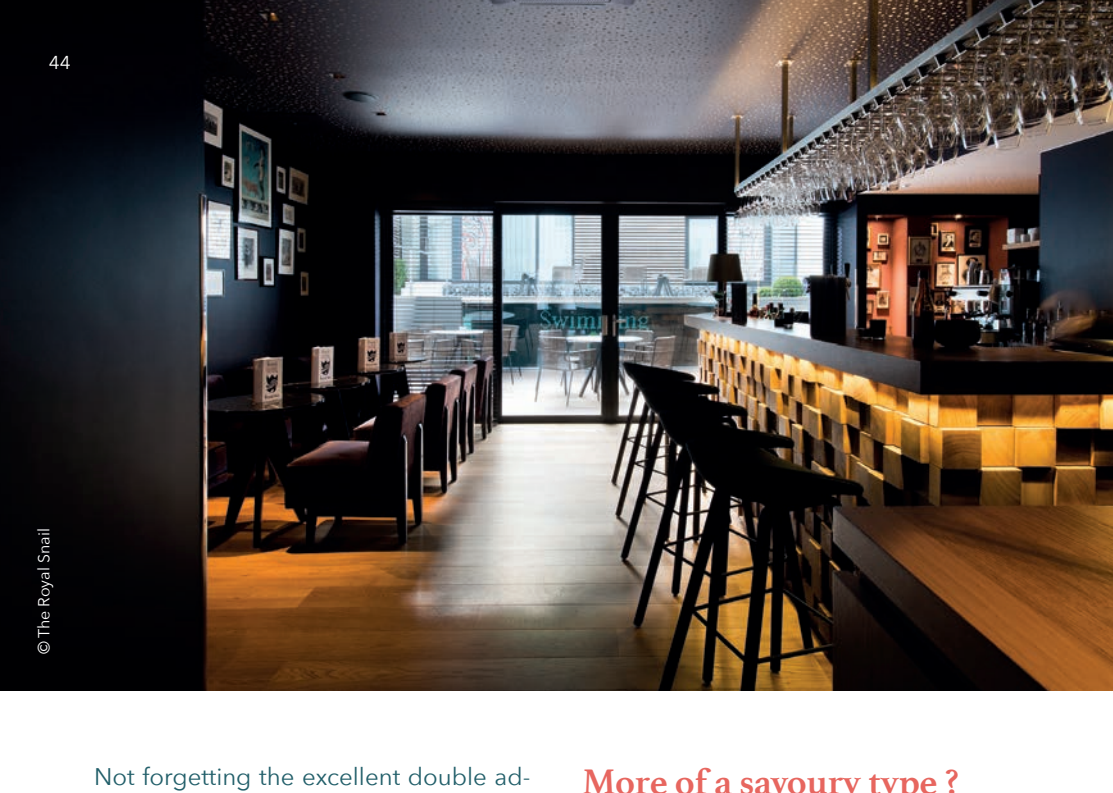

© The Royal Snail

Not forgetting the excellent double address for delighting the senses and relaxing: the restaurant **La Table du Royal Snail** and the designer hotel The Royal Snail etc... Yes, Namur is the capital of gourmet delights and refinement!

More of a sweet tooth ?

Taste bright-red, super-sweet **Wépion strawberries**. You won't be able to resist the sweetness and crunch of **"Biétrumé"** nutty caramels either, with a name inspired by a colourful, mischievous character in Namur folklore. These little marvels can be found at the **Maison des desserts**, Namur's home of gourmet delights. As an ideal accompaniment to these sweet treats, a good coffee from the **Maison Delahaut** where, several times a day, roasting is done before your eyes, in the shop.

More of a savoury type ?

Try **"Petit-Gris de Namur"** snails, a strong presence in local gastronomy and also the city's symbol. Treat yourself to an "**avisance**", a puff pastry filled with minced meat, served hot or cold.

© WBT – Denis Erroyaux

© WBT - Nicolas Meinguet

You will also enjoy refreshing beers in the form of **"Blanche de Namur" (Brasserie du Bocq), a "Houppe" (Brasserie artisanale de Namur) or a "Philomène" (Brasserie du Clocher)** or one of the Mosan wine vintages (**Domaine du Dièdre Noir, Domaine du Chenoy, Ry d'Argent, Château Bon Baron, Château de Bioul, Domaine de Crompechine**). Not forgetting the traditional "Péket" (Dutch gin), which enjoys pride of place during the unmissable "Fêtes de Wallonie".

Savoury or sweet, our gourmet treats can be enjoyed and taken away at **Made in Namur** (see p. 13), the self-service for rural products that offers the full range of local and regional products.

© Brasserie de la Houppe

Our good addresses

© WBT - Denis Erroyaux

Looking to enjoy?

The city centre feels like an open air gallery. In the heart of the old quarters, let yourself be tempted by our restaurants our vintage, classic, trendy or sophisticated boutiques: a warm welcome is in store for you...

© JP Sec

© Le Temps de Cerises

© JP Sedran

© JP Sedran

L'ESSENTIEL *
Starred gastronomic restaurant
Rue Roger Clément, 32 - 5020 Temploux
+32 81 56 86.16 // www.lessentiel.be

ATTABLEZ-VOUS *
Starred gastronomic restaurant
Tienne Maquet, 16 // + 32 81 20 10 23
www.attablezvous.be

ATELIER DE BOSSIMÉ
MICHELIN Green Star: Gastronomy and sustainability
Gastronomic restaurant – Local products
Rue de Bossimé, 2 - 5100 Loyers
+ 32 478 13 71 25 // www.atelierdebossime.be

LES POTES AU FEU
Gastro Bistro 2021 Gault&Millau awards
Bistronomie
Avenue de la Plante, 4 // +32 81 64 04 44
facebook : lespotesaufeu.bistronomie

LA PLAGE D'AMÉE
Gastronomic restaurant
Rue des Peupliers, 2 - 5100 Jambes
+32 81 30 93 39
http://laplagedamee.be

LA TABLE DU ROYAL SNAIL
Bistro restaurant in a designer hotel
Avenue de la Plante, 23 // + 32 81 57 00 23
www.theroyalsnail.com

L'ESPIÈGLERIE & LE GRILL DES TANNEURS
Hotel, gastronomic restaurant and grill
Rue des Tanneries, 13 // +32 81 24 00 24
www.tanneurs.com

LE DOMAINE DU DIÈDRE NOIR
Bistronomie dans la vigne
Rue des Bigarreaux 59, 5024 Namur
+32 490 4290 40 // www.diedrenoir.be

90°C
Regressive cuisine
Rue des Brasseurs 104-106
www.nonantedegres.be

O NUAGES
Small restaurant for sharing
Rue des Brasseurs 36 // 0473 12 42 15

LA RUE DE DEMAIN
Au Delta – Refined cuisine
Rue des Bouchers, 19 // + 32 81 44 44 49
https://laruededemain.be

LA CONFLUENCE
Brewery - Local, seasonal and sustainable menu
Rue du Grognon, 1 // +32 470 44 39 29
www.la-confluence.be

LE PANORAMA
Bistro Restaurant
Vue sur la vallée de la Meuse
Route Merveilleuse, 82
+ 32 81 65 58 71
www.panoramanamur.be

LES TERRASSES DE L'ÉCLUSE
Brasserie
Chaussée de Liège, 477 // +32 81 30 33 60
https://terrasses-ecluse.be

BRASSERIE DU QUAI
Restaurant - Brasserie - Seafood
Rue du Quai, 9 // + 32 81 65 70 03
www.brasserieduquai.be

BRASSERIE FRANÇOIS
Traditional cuisine
Place Saint-Aubain, 3 // + 32 81 22 11 23
www.brasseriefrancois.be

© La carte du Roi

LA CARTE DU ROI
Bistronomie
Av. Baron de Moreau 1 // + 32 81 64 92 25
https://www.circuscasinoresort.com/restaurant-bar/la-carte-du-roi/

LE FIEF DE NAMUR
Bar - Restaurant - Distillery
Route Merveilleuse 50 // +32 81 94 67 12
https://lefiefnamur.be

BRASSERIE LE ROYAL
Traditional cuisine
Place du Théâtre, 2 // +32 81 22 01 33

L'ESTAMINET DU BISTRO BELGO BELGE
Belgian bistro
Rue Saint-Joseph, 20 // +32 81 81 00 82
www.estaminetbbb.be

LE TEMPS DES CERISES
Rural cuisine
Rue des Brasseurs, 22 // +32 81 22 53 26
www.cerises.be

CAVO
Italian food
Rue des Brasseurs 63 // +32 81 54 82 50
www.cavo.be

BARBETTA'S
Pizzeria de quartier & microbrasserie
Rue Général Michel 31 // +32 81 22 33 50
https://barbettas.be

BOCATA ET CÆTERA
Spanish specialities, bocadillo and tapas. Delicatessen
Rue du Bailly 14 // + 32 473 71 97 77
https://bocataetc.be

TA MÈRE, LA GAUFRE
Sweet and savoury waffles
Rue des Bouchers, 16

LA MAISON DES DESSERTS
Patisserie and restaurant
Rue Haute Marcelle, 17 // +32 81 22 74 51
www.maison-des-desserts.be

LIMONI
Restaurant and tapas bar
Rue de la Croix, 48 // + 32 81 22 85 00

GADSBY BURGERS
Specialty burgers
Rue Lelièvre, 4 // + 32 81 26 25 65

VINO VINO
Wine bar
Rue des Brasseurs, 61 // +32 81 26 00 51
www.vinovino.be

LES CUP' INN
Cupcake specialities
Rue Haute Marcelle, 11 // + 32 81 41 10 13
www.lescupinn.com

COFFEE & MORE
Home-made pastries, breakfast, …
Rue Emile Cuvelier, 21 //+32 81 41 14 16

BOTANICAL BY ALFONSE
Cocktail bar dedicated to mixology and botany
Rue des Brasseurs, 46
www.alfonseandstuff.com

BARNABEER
Beer bar
Rue de Bruxelles, 39
www.barnabeer.be

ARSÈNE CAFÉ
Local and cultural bar
Rue des Brasseurs, 19 // +32 81 34 64 73
www.arsenecafe.be

© Ta mère la gaufre

LA CUVE À BIÈRE
Beer bar
Rue des Brasseurs, 108 // +32 81 34 40 29

LE CHAPITRE
Beer bar
Rue du Séminaire, 4 // +32 489 18 41 73

OENOTHÈQUE GRAFÉ
Wines, champagnes, fine alcoholic beverages
Place Saint-Aubain 9/13 // +32 81 22 43 15
www.grafe.be

CAFÉS DELAHAUT
• Shop
Rue de l'Ange, 21 // +32 81 22 11 58
www.cafesdelahaut.be
• Restaurant
Rue Marie Curie, 1 - 5020 Suarlée
www.restaurantcafesdelahaut.be

CAVE DE WALLONIE-CÔTÉ TERROIR
Fine groceries
Rue de Marchovelette, 39 // +32 478 56 57 15
www.edzdiffusion.be/coteterroir.html

BEER CRAFT MARKET
Belgian and foreign beer boutique
Marché Saint-Remy, 14 // +32 477 53 99 23
www.craftbeermarket.be

L'EMPREINTE BELGE
Gifts, Belgian specialities and snacks
Rue des Carmes, 69 // +32 474 06 38 95
lempreintebelge.wixsite.com/
lempreintebelge

SAPRISTI
Slow deco shop
Rue des Brasseurs, 13 // + 32 81 22 54 80
www.sapristi.design

BOUTIQUE DES CRÉATEURS NAMUROIS
30 designers from Namur in one boutique
Rue Saint-Jean 3 // +32 455 14 78 86
https://boutiquedescreateursnamurois.be

IL FERA BEAU DEMAIN
1001 ideas for giving and receiving pleasure
Rue Saint-Loup, 12 // +32 81 22 81 06
www.ilferabeaudemain.be

LES BADASSES
Shopping, relaxation, well-being on the Charles barge.
Rue du Quai // +32 494 33 73 43
www.lesbadasses.com

RAMD'ÂM
Purchase and sale of books, comics, CDs, vinyls, DVDs, board games...
Rue des Carmes, 52 // +32 81 65 54 34
www.boutiqueramdam.com

© Image by icon0 on Freepik

© Olivier Polet

Fancy some chips?

FRITAPAPA
Rue Julie Billiart, 5
5000 Namur
www.fritapapa.be

CHEZ GABY
Passage de la Gare, 2
5000 Namur

CHEZ ISA
Rue de Bruxelles, 12
5000 Namur

LE COIN FRITES
Rue des Fossés Fleuris, 4
5000 Namur

© WBT - Denis Closon

Fancy an ice-cream?

TENDANCE GLACÉE
Rue Marcel Vandy, 43 - 5020 Flawinne
+32 81 74 06 84
www.tendanceglacee.com

LE GLACETRONOME
Rue Mazy, 73 - 5100 Jambes
+32 493 933 533
www.glacetronome.be

FLEUR DE LAIT
Chaussée de Dinant, 910 - 5100 Wépion
+32 81 46 05 30

CORNET OU PETIT POT
Rue des Fripiers, 3 - 5000 Namur
+32 470 45 31 52
www.cornetoupetitpot.com

LE GLACIER DE NAMUR
Place de l'Ange - 5000 Namur
+32 81 23 02 90
www.leglacierdenamur.be

CAPOUE
Rue de l'Ange 9 - 5000 Namur
+32 455 15 28 93
www.capoue.com

GLACE MANIA
Rue de l'Ouvrage 2 - 5000 Namur
+32 81 23 13 06

© Image by freepik

Fancy some chocolate?

PRALINEZ MOI
Rue des Fossés Fleuris, 59 - 5000 Namur
https://pralinezmoi.be

SIGOJI
Rue du Pont, 6 - 5000 Namur
www.sigoji.com

BELLE ET CHOCOLAT
Rue des Carmes, 38 - 5000 Namur
www.belleetchocolat.be

LA FEMME DU CHOCOLATIER
Av. du Prince de Liège, 54 - 5100 Namur

LA MAISON DES DESSERTS
Rue Haute Marcelle, 17 - 5000 Namur
https://lamaisondesdesserts.be

LEONIDAS
Rue de l'Ange, 15 - 5000 Namur
www.leonidas.com

GALLER
Rue de l'Ange, 17 - 5000 Namur
www.galler.com

NEUHAUS
Rue de l'Ange, 16 - 5000 Namur
www.neuhauschocolates.com

© Hôtel Mercure

Just want to relax?

THE ROYAL SNAIL HOTEL & SPA ****
Avenue de la Plante, 23
+ 32 81 57 00 23
www.theroyalsnail.com

NE5T HÔTEL & SPA ****
Allée de Menton, 26
+32 81 58 88 88
www.ne5t.com

HÔTEL MERCURE ****
Av. Baron de Moreau, 1
+32 81 64 92 20
https://all.accor.com/hotel/B2T4/index.fr.shtml

07 Sleep and dream away...

The night reveals other atmospheres...

Enjoy a night in Namur and let yourself be lulled by the warm atmosphere of an evening in the heart of the city.

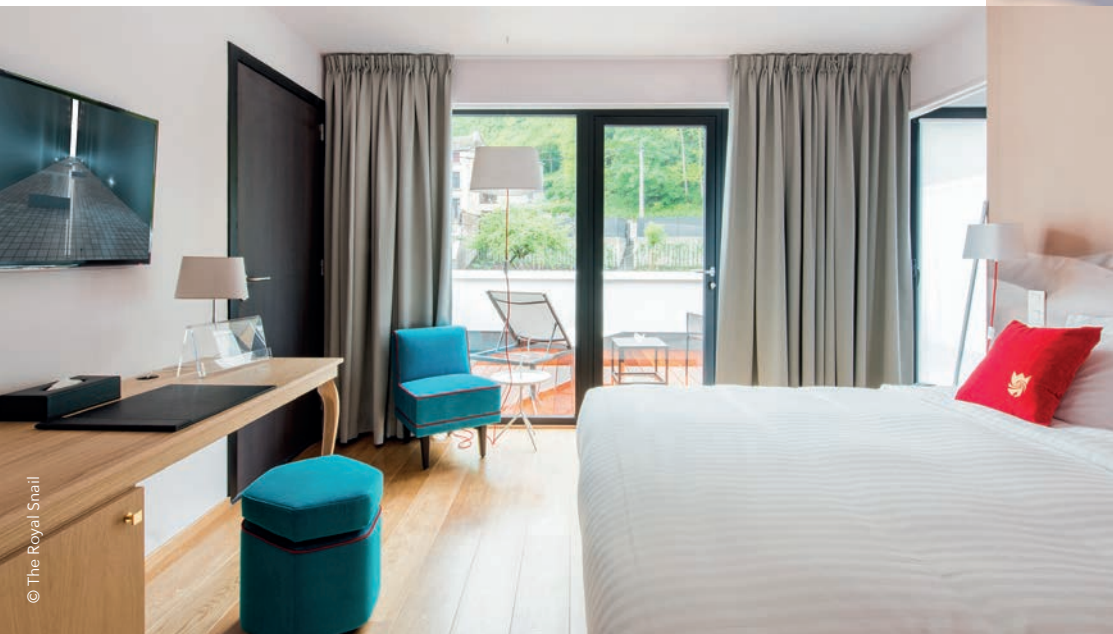

© The Royal Snail

© WBT - Bruno D'Alimonte

Hotels

MERCURE NAMUR HOTEL & SPA ****
Avenue Baron de Moreau, 1
5000 Namur
+ 32 81 64 92 20
www.circuscasinoresort.com
hb2t4@accor.com
100 rooms. from €100

THE ROYAL SNAIL & SPA ****
Av. de la Plante, 23 - 5000 Namur
+ 32 81 57 00 23
www.theroyalsnail.com
30 rooms. from €98

NE5T HÔTEL & SPA ****
Allée de Menton, 26 - 5000 Namur
+ 32 81 58 88 88 | www.ne5t.com
6 suites. from €210

CHÂTEAU DE NAMUR ****
Av. de l'Ermitage, 1 - 5000 Namur
+ 32 81 72 99 00 | www.chateaudenamur.com
29 rooms. from €150

LES TANNEURS ****
Rue des Tanneries, 13 - 5000 Namur
+ 32 81 24 00 24 | www.tanneurs.com
37 rooms. from €75

LE 830 **
Chaussée de Marche, 828
5100 Naninne
+ 32 81 84 08 30
www.hotel830namur.be
info@hotel830namur.be
42 rooms
From €100

B&B HOTEL *
Boulevard Ernest Mélot, 40
5000 Namur
+ 32 81 23 40 10
www.hotel-bb.com/fr/hotel/namur
bb_7505@hotelbb.com
105 rooms. From €75

GRAND HÔTEL DE FLANDRE *
Place de la Station, 14 - 5000 Namur
+ 32 81 23 18 68 |
www.hotelflandre.be | info@hotelflandre.be
33 rooms
From €85

IBIS NAMUR CENTRE *
Rue du 1er Lanciers, 10 - 5000 Namur
+ 32 81 25 75 40
www.accorhotels.com/3151
h3151@accor.com
92 rooms. From €78

IBIS STYLES *
Avenue Ecolys, 2 - 5020 Suarlée
www.ibis.com | HB6A4@accor.com
+ 32 81 74 55 55
201 rooms. From €89

VILLA GRACIA *
Chaussée de Dinant, 1455
5100 Wépion
www.villagracia.com
hotel@villagracia.com
+ 32 81 41 43 43
8 rooms. From €120

Bed and breakfast

CITABEL'AIR
Avenue Bel Air, 6 - 5000 Namur
+ 32 473 59 38 41
citabelair@proximus.be | www.citabelair.com
1 suite. from €155

VILLA BALAT
Quai de Meuse, 39 - 5100 Jambes
+ 32 473 30 55 00
info@villabalat.be | www.villabalat.be
3 rooms. From €140

CLOS DU BERGER
Bois Saint-Antoine, 3a - 5100 Wépion
philippe.bihain@gmail.com
www.clos-du-berger.be
+ 32 479 77 28 48
1 room. From 60 to €75

CLOS DE L'ECLUSE
Boulevard de Meuse, 138 - 5100 Jambes
bb5100@outlook.com
+32 476 88 05 12
1 room. From €85

LE JARDIN DES SECRETS
Chaussée de Dinant, 131 - 5000 Namur
www.le-jardin-des-secrets.be/fr
info@le-jardin-des-secrets.be
+ 32 471 83 58 22
4 rooms. From 120 to €150

LA BERGERIE DE LIVES
Rue de Mosanville, 100 - 5101 Namur
+32 493 86 10 29
labergeriedelives@gmail.com
www.bergerielives.be
1 room. From 125 to €210

COCOON
Avenue Vauban, 43
5000 Namur
+ 32 477 76 63 81
chambres-hotes-cocoon.be
https://chambres-hotes-cocoon.be
admin@chambres-hotes-cocoon.be
1 room. €120/night

AVOU NOZÔTES
Avenue Marcel Gourdin, 2 - 5001 Belgrade
+ 32 470 23 40 08
www.avounozotes.be
info@avounozotes.be
From 95 to €430 - 2 rooms

LES VOLETS BLEUS
Rue Juppin, 22 - 5000 Namur
+ 32 468 42 69 94
lesvoletsbleus@proximus.be
1 room. from 95 to €105

CÔTÉ FONTAINE
Rue de la Fontaine, 43 - 5022 Cognelée
info@cotefontaine.be | www.cotefontaine.be
+ 32 478 63 93 88
3 rooms. from €70
reduction if 3 nights or additional persons

LA MAJOLIQUE
Rue de la Majolique 3 - 5020 Malonne
+ 32 475 53 17 20
lamajolique@gmail.com
3 rooms. €110

LES BALOÛCHES
Tiennes aux Baloûches, 6 - 5002 St-Servais
+ 32 474 79 41 03
www.lesbalouches.be
lesbalouches.namur@gmail.com
1 room. from €57

Gites

L'ECUREUIL
Route de la Sablonnière, 22 - 5100 Wépion
+ 32 475 53 78 47
giteecureuil22@gmail.com
4 persons. From 140 to €180/night

LE LOFT DU RENARD
Fonds des Chênes, 227 - 5100 Wépion
www.loftdurenard.be
martine.dubasin@gmail.com
+ 32 489 91 39 26
3 persons. €150

LA MAISON DU BIENVENU
Chemin du Bienvenu, 2 - 5100 Wépion
lamaisondubienvenu.be
info@lamaisondubienvenu.be
+ 32 498 10 80 10
6 persons. From 180 to €230

LES MARRONNIERS
Chemin des Marronniers - 5100 Wépion
benoite.dessicy@gmail.com
+ 32 479 37 67 21
4 persons. From 535 to €1300.

LA PETITE FERME BLEUE
Rue du Moinil, 18 - 5101 Loyers
+ 32 479 33 95 77
brigitte.rolin@gmail.com
https://namurgite.be/fr/
12 persons. From 535 to €1300

GÎTE DU CURNOLO
Rue de Curnolo, 15 - 5020 Malonne
contact@gitecurnolo.com | www.gitecurnolo.com
+ 32 476 75 02 76
6 persons. From 75 to €470

À LA POINTE DE L'ILE-ROPS
Avenue Félicien Rops, 7 - 5000 Namur
+ 32 476 99 29 22 + 32 496 70 59 92
https://gitealapointedelile.be
alapointedelilegites@gmail.com
6 persons (3 gites).
On request

GÎTE DU PRIEURÉ
Rue Regnié Durette, 11 - 5001 Erpent
yvesetchristine@gite-du-prieure.be
www.gite-du-prieure.be
+ 32 476 66 63 72
4 persons. €100. Degressive rate

LE MANOIR D'ATYS
Rue du Moligna, 5 - 5101 Erpent
+ 32 475 39 72 47
edouard@destreel.net
8 persons. From 300 to €700

LE P'TI CANON
Route des canons, 4b - 5000 Namur
+ 32 494 57 69 79
valerie.leleux@hotmail.com
5 persons. €145

AU FIL DES PAGES
Rue Léanne, 29 - 5000 Namur
www.aufildespages.be
info@aufildespages.be
+ 32 478 62 58 91
4 persons. From 90 to €780

LE RELAIS DU MALPAS
Place du Malpas, 9 - 5020 Malonne
www.relaismalpas.be
info@relaismalpas.be
+ 32 477 29 83 50
9 persons. €850/2 nights

VILLA LÉANNE
Rue Léanne, 82 - 5000 Namur
+ 32 495 84 40 53
villa@leanne.be | www.leanne.be
2 persons. €220/2 nights. Degressive rate

LA MAISON « CARACOLE »
Rue du Président, 32 - 5000 Namur
info@lesgitesduvieuxnamur.be
www.lesgitesduvieuxnamur.be
+ 32 475 45 76 00
2 persons per apartment
Degressive rate : From 85 to €35

NAMUR - ENERGÎTE
Avenue Albert 1er, 95C - 5000 Namur
namurenergite@sudepervier.be
www.namur-energite.be
+ 32 496 54 40 67
3 persons. From 60 to €90

AU MAUPELIN
Chemin de Maupelin, 8 - 5020 Malonne
www.malonne.com
info@malonne.com
+ 32 477 37 85 06
4 persons. €100

GÎTE DU PIROY
Chemin des pierres, 32 - 5020 Malonne
www.gitedupiroy.com
gitedupiroy@gmail.com
+ 32 473 51 30 88
6 persons. From €65

LE JARDIN DES SECRETS
Chaussée de Dinant, 131 - 5000 Namur
www.le-jardin-des-secrets.be/fr
+ 32 471 83 58 22
4 persons. €130/night (min 2 nights)

LE SAVOIE
Rue Catherine de Savoie, 23
5000 Namur
www.gitenamurcentre.com
+ 32 495 51 10 42
8 persons. From 128 to €158

LA MAISON ROPS
Rue du Président, 49 - 5000 Namur
www.lesgitesduvieuxnamur.be
ino@lesgitesduvieuxnamur.be
+ 32 475 45 76 00
2 persons per apartment
Degressive rate from 75 to €35
4 persons per apartment
Degressive rate from 110 to €65

LE CABRI Ô LAIT
Chemin des Aides, 3 - 5004 Bouge
+ 32 479 43 29 72
www.lecabriolait.be
gitelecabriolait@gmail.com
2 persons. From 115 to €440

ARD&D
Rue Bougmestre Fernand Colon 22
5020 Malonne
+ 32 497 34 21 39
ardd77@hotmail.com
6 persons. €100

L'ERMITAGE
Rue Bourgmestre Fernand Colon, 68
5020 Malonne
+ 32 476 45 99 64
www.gitelermitage.be
cornetcallens@gmail.com
9 persons. From 700 to €1350

LE 44
Rue Chepson, 44 - 5020 Malonne
+ 32 478 34 94 88
caroline@joassin.com
www.gitele44.com
7 persons. From 135 to €220

AU FOUR ET AU JARDIN
Rue Lieutenant Colonel Maniette, 18
5020 Temploux
+ 32 478 53 21 51
www.giteaufouretaujardin.be
temploux@giteaufouretaujardin.be
3 persons. From €145. Degressive rate

LA VILLETTA 1
Allée Verte, 2 - 5101 Erpent
michelpiccininno@gmail.com
+ 32 493 24 42 75
2 persons. From 90 to €130

LA VILLETTA 2
Allée Verte, 2 - 5101 Erpent
michelpiccininno@gmail.com
+ 32 493 24 42 76
4 persons. From 90 to €130

LES SARTS DE LIMOY
Rue des Vieux Sarts, 5 - 5101 Loyers
https://lessartsdelimoy.be/
info@lessartsdelimoy.be
+ 32 475 45 62 77
13 persons. From€450

GÎTE URBAIN DU VÉLO ROUGE
Rue René Prinz, 45 - 5100 Jambes
gitevelorouge@gmail.com
+ 32 468 37 07 71
12 persons. From €175

ZANNA HOUSE
Rue des Brasseurs, 119 - 5000 Namur
+ 32 497 44 47 04
www.zannahouse.be
contact@zannahouse.be
5 persons. From 110 to €140/night

BORD DE MEUSE
Rue du rivage, 10 - 5100 Dave
+ 32 474 54 93 21
www.borddemeuse.be
welcome@borddemeuse.be
7 persons. From 385 to €650

O17
Rue des Azalées, 17 - 5001 Belgrade
+ 32 474 27 79 61
https://gitenamuro17.wixsite.com/mysite
maryline.minet@gmail.com
4 persons. €146

LE TEMPS DE LIVRESSE
Rue du Château de Saint Marc, 120
5003 Saint-Marc
+ 32 476 88 89 47
www.letempsdelivresse.com
info@letempsdelivresse.com
3 persons. From 100 to €150

Ô 29
Fond de Malonne, 29 - 5020 Malonne
www.o29.be
+ 32 485 76 97 19
9 persons. From 800 to €1100

LE POULAILLER DE PINPIN
Boulevard de la Meuse, 165 - 5100 Jambes
+ 32 494 59 52 10
alissoir@hotmail.com
4 persons. From 80 to €100

LE REFUGE
Avenue Vauban, 43 - 5000 Namur
+ 32 477 76 63 81
admin@chambres-hotes-cocoon.be
100€/night - 4 persons

MAISON HENRI
Rue Henri Lemaitre, 19 - 5000 Namur
+32 474 38 16 87
marie.flon@gmail.com
2 persons. €112€

ISLAND IN ISLAND
Avenue Reine Astrid, 146 - 5000 Namur
+ 32 493 54 83 73
www.islandinisland.com
emilie@exaktneutral.com
2 persons. €130/night

Barges

MS ELISABETH
Quai des chasseurs ardennais
croisieres@mselisabeth.com
www.mselisabeth.be
+ 32 495 43 18 61
5 cabins. From 109 to €149

LA VALSE LENTE
Quai des chasseurs ardennais
lavalselente@gmail.com
www.lavalselente.be
+ 32 479 56 91 16
4 cabins. From 75 to €95

LE FORMIGNY
Quai des Chasseurs Ardennais
+ 32 497 52 26 12
philippe.formigny@gmail.com
www.facebook.com/
penicheformignygitefluvial
3 cabins. From 75 to €125

L'ARCADIA
Rue du Quai
+32 474 79 81 45
julien.s.paquet@gmail.com
www.peniche-arcadia.com
From 150 to €250

A L'ABORDAGE
Rue du Quai
+32 81 25 02 50
www.voyages-copine.be/peniche
peniche@voyages-copine.be
From 325 to €440

Campsites

LES TRIEUX **
Les Tris, 99 - 5020 Malonne
camping.les.trieux@skynet.be
www.campinglestrieux.be
+ 32 81 44 55 83 +32 473 81 07 42
On request

Furnished holiday accommodation

LA SUITE DE LA MIRANDE
Avenue de la Vecquée, 11 - 5000 Namur
lasuitedelamirande@hotmail.com
www.lasuitedelamirande.com
+32 473 66 33 54
2 persons. From 300 to €500

LA HUCHE
Rue Bourgmestre Fernand Colon, 8
5020 Malonne
www.gitenamur.be
+ 32 477 18 32 22
4 persons. From 89 to €119

AVENUE ROPS
Avenue Félicien Rops, 2 - 5000 Namur
www.avenuerops.be
info@avenuerops.be
+ 32 496 26 53 03
6 persons. From €200

LE MIRAGE
Chemin de Moustier, 27
5020 Temploux
www.gitelemirage.be
info@gitelemirage.be
+ 32 491 72 76 59
8 persons. From €400

CASA ALTA
Ruelle Fay, 21 - 5020 Malonne
info@gitenamur.be
http://gitenamur.be
+ 32 477 18 32 22
8 persons
On request

Motorhomes

8 space parking and service terminal (drinking water supply, emptying of household water and WC containers).
Price: €7.50 per use of the terminal.
Free parking.
GPS co-ordinates:
50° 28.066', 4° 51.004'
Follow arrows to "Namur Expo"

Youth hostel

AUBERGE DE JEUNESSE FÉLICIEN ROPS
Av. Félicien Rops, 8 - 5000 Namur
namur@laj.be
www.laj.be
+32 81 22 36 88
Groups - Families - Friends - Solos
From €28, breakfast included.

Establishments with the "Bikes Welcome" label

Establishments with the "Green key" label

Establishments with the "Access-i" label

Les Auberges de Jeunesse

Belgium - Namur
Félicien Rops

Create memories,
in the heart of Wallonia!

Breakfast included

Shared or private rooms

Cosy common areas

Multi-purpose rooms

www.laj.be
+32 (0)81 22 36 88
Avenue Félicien Rops, 8, 5000 Namur

Ibis Namur Centre ***

Only 5 minutes away from the city centre

92 comfortable rooms

- Sweet Bed by Ibis
- Air conditioning
- Shower and private toilet
- Satellite TV
- Hairdryer

Rooms for 1, 2 or 3 persons

24/7 welcome, bar en snacks

Multilingual and smiling staff at your service

Free Wi-FI throughout the hotel

Paying private car parking, free bicycle parking

Pets allowed (paying)

ENJOY THE SILENCE

rue du 1er Lanciers, 10 - 5000 Namur
Tél.: +32 (0)81 25 75 40 - Fax : +32 (0)81 25 75 50
H3151@accor.com
ibis.com - all.accor.com

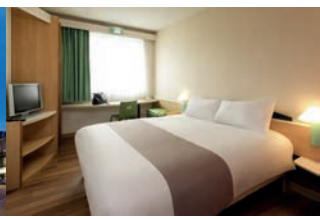

Located in a small lane, a stone's throw from Namur Theatre and the confluence of the Sambre and Meuse rivers, this magnificent cluster of eleven 17th-century houses is now home to a four-star Hotel and gastronomic restaurant, "L'Espièglerie & le Grill".

With its blue stone frontage, remains of ancient tanneries, brick vaults and stone arches, the site is truly enchanting.

Private car park adjacent to town centre, railway station at 800 metres, Casino at 1.5 km.

les tanneurs

les tanneurs
hôtel****

les tanneurs
espièglerie

les tanneurs
grill

Les Tanneurs de Namur Rue des Tanneries 13b 5000 Namur

Tel. : +32(0)81/240024 Fax : +32(0)81/240025

www.tanneurs.com info@tanneurs.com

Circus

CASINO RESORT
NAMUR

UNIQUE ENTERTAINMENT EXPERIENCE

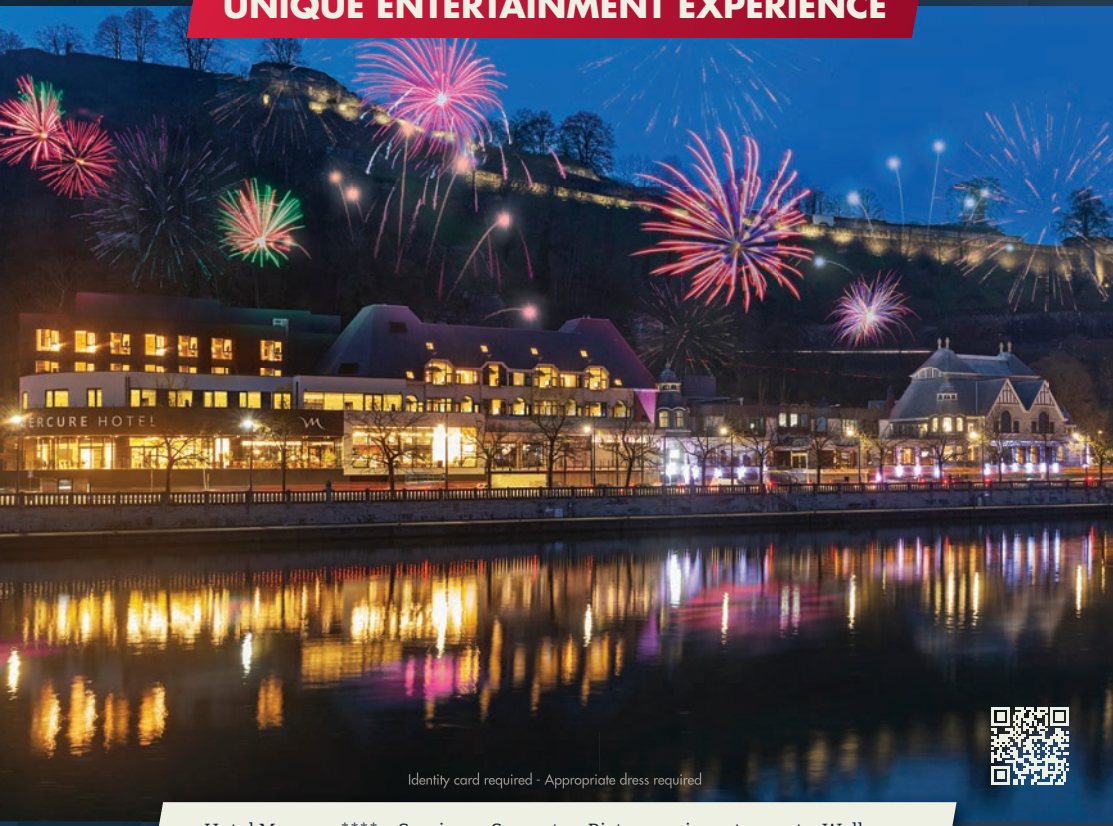

Identity card required - Appropriate dress required

Hotel Mercure **** • Seminars & events • Bistronomic restaurant • Wellness

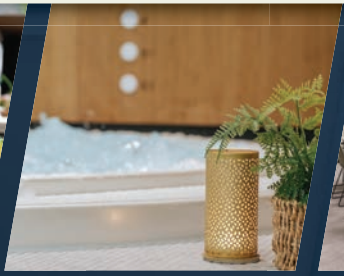

E42 - Mons Charleroi Paris / Liège
N4 - Gembloux
N90 - Charleroi
N92 - Dinant
Information / Tourist information
Gare / Railway Station
Parking
Parking couvert / Sheltered
Parking Autocar / Bus
Parking P+R
Halte / Stop Namourette
Hôtel / Hotel
Police
WC
Location de vélos / Bike rental
Zone piétonne / Pedestrian Zone
Plaine de jeux / Playground
Jardin / Garden
Motorhome Service
Quai de l'Abbaye
Avenue des Croix du Feu
Rue de l'Armée Grouchy
Boulevard de Merckem
Ibis Styles
Théâtre Jardin Passion
Prison
SNCB
Le B&B Hôtel
Place de la Station
Boulevard E. Melot
Maison du TEC
Quai de l'Ecluse
Rue de la Dodane
Avenue des Combattants
Rue Félix Wodon
Hall sportif
Camping Les Trieux
Namur Expo
Rue Fond des Bas Prés
Rue des Souchets
Rue Père Cambier
Avenue de Tabora
Place Ryckmans
Avenue Léopold II
Place Gustave Falmagne
Pont de la Libération
Avenue de Stassart
Parc Louise Marie
Jean Chalon
Rempart de la Vierge
Université de Namur
Rue de Bruxelles
Rue Joseph Grafé
Place du Palais de Justice
Palais de Justice
Place du Chapitre
Cathédrale St-Aubain
Rue Lelièvre
Rue Godefroid
Rue des Ursulines
Rue Blondeau
Boulevard Frère Orban
Rue Bruno
Arsenal
Rue de l'Arsenal
Place St Aubain
Rue Basse Marcelle
Gouvernement Provincial
Eglise St-Loup
Rue du Collège
Rue du Séminaire
Rue de l'Evêché
Evêché
Rue J. Saintraint
Maison de la Poésie
Rue Fumal
Rue Rupleu
Rue des Bas Prés
Rue E. Hambursin
Avenue Cardinal Mercier
Rue Henri Lemaître
Place Wiertz
Avenue Henri Blès
Rue Patenier
Rue Charles Zoude
Avenue Reine Astrid
Rue Bouvet
Passerelle St Aubain
TRAKK hub créatif namurois
Pont de l'Evêché
Rue Bord de l'Eau
Sambre
Sentier Adenet le Roi
Avenue Jean 1er
Sentier des Amoureux
Route des Canons
CITADELLE
Chemin de la Falette
Chemin du Fort d'Orange
Parc Attractif Reine Fabiola
Rond point M. Thonard
Chemin Bérenger
TERRA NOVA
Centre du visiteur
Téléphérique
Pavillon de Namur
Route Merveilleuse
ESPLANADE
Théâtre de Verdure
Avenue Vauban
Avenue Marie d'Artois
Avenue du Milieu du Monde
Avenue Bel Air
Rue Yolande de Namur
Château de Namur
Jardin des Senteurs
Royal Snail
Auberge de Jeunesse
Villa Gracia
Ne51
A
B
C
D
E
1
2
3

© VisitNamur

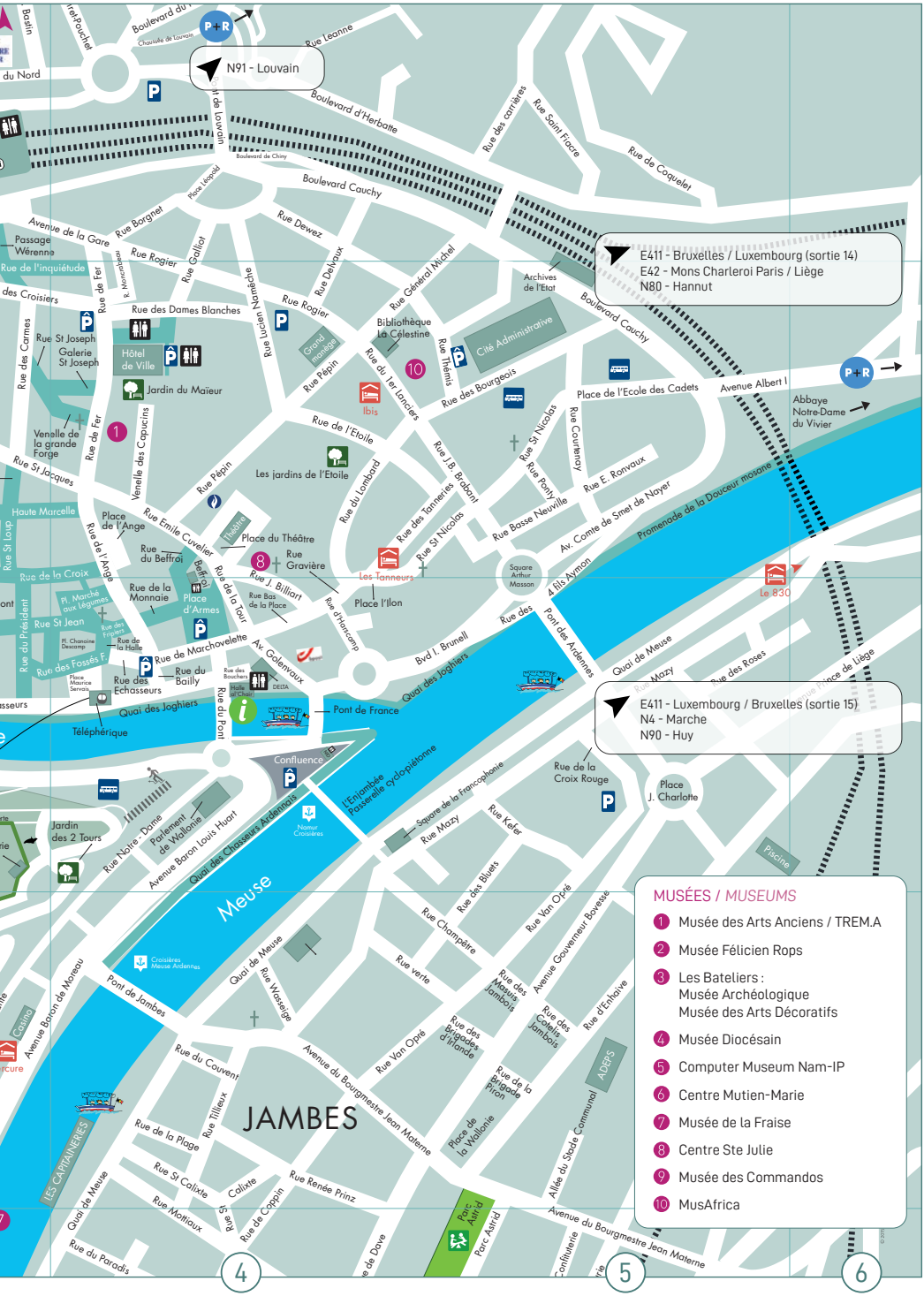
N91 - Louvain
E411 - Bruxelles / Luxembourg (sortie 14)
E42 - Mons Charleroi Paris / Liège
N80 - Hannut
E411 - Luxembourg / Bruxelles (sortie 15)
N4 - Marche
N90 - Huy
Boulevard d'Herbatte
Boulevard Cauchy
Rue Leanne
Rue des carrières
Rue Saint Fiacre
Rue de Coquelet
Avenue de la Gare
Rue Borgnet
Rue Dewez
Rue Rogier
Rue Gillot
Rue Delvaux
Rue Général Michel
Rue des Dames Blanches
Rue Lucien Namêche
Rue Pépin
Rue de l'Etoile
Rue du Lombard
Rue des Tanneries
Rue St Nicolas
Rue J.B. Brabant
Rue des Bourgeois
Rue Thémis
Rue du 1er Lanciers
Rue St Nicolas
Rue Courtenay
Rue Pauly
Rue E. Ronvaux
Rue Basse Neuville
Av. Comte de Smet de Noyer
Avenue Albert I
Place de l'Ecole des Cadets
Rue de Fer
Rue des Carmes
Rue St Joseph
Rue de l'inquiétude
Rue des Croisiers
Rue de la Croix
Rue St Jacques
Rue St Loup
Rue du Président
Rue St Jean
Rue des Fossés F.
Rue de Marchovelette
Rue du Bailly
Rue des Echasseurs
Rue du Pont
Rue de la Tour
Rue de la Monnaie
Rue du Beffroi
Rue Emile Cuvelier
Rue de l'Ange
Rue Notre-Dame
Rue Gravière
Rue J. Billiart
Rue Bas de la Place
Rue d'Hancarme
Place l'Ilon
Rue des 4 fils Aymon
Rue des Pont des Ardennes
Rue des Roses
Rue Mazy
Rue Kefer
Rue de la Croix Rouge
Rue des Bluets
Rue Champêtre
Rue Van Opré
Rue verte
Rue Wasseige
Rue du Couvent
Rue Tilleux
Rue de la Plage
Rue St Calixte
Rue Renée Prinz
Rue Mottiaux
Rue de Coppin
Rue du Paradis
Rue des Brigades d'Irlande
Rue de la Brigade Piron
Rue des Cadets Jambois
Rue des Hussards Jambois
Rue d'Enhalve
Avenue Gouverneur Bovesse
Avenue du Bourgmestre Jean Materne
Allée du Stade Communal
Place de la Wallonie
Avenue Baron Louis Huart
Avenue Baron de Moreau
Pont de Jambes
Pont de France
Quai des Joghiers
Quai des Chasseurs Ardennais
Quai de Meuse
Meuse
Promenade de la Douceur mosane
Square Arthur Masson
Place J. Charlotte
Square de la Francophonie
Place d'Armes
Place du Théâtre
Place de l'Ange
Place Maurice Servais
Place Pepin
Place Stéphanie
Place Leopold
Place Cuvelier
Place Notre-Dame
Place Bastin
Place Pouchet
Place Leopold
Place Cauchy
Place Rogier
Place Gillot
Place Delvaux
Place Dewez
Place Borgnet
Place Leanne
Place Rogier
Place Pepin
Place Gravière
Place Bas de la Place
Place Cuvelier
Place Notre-Dame
Place Pepin
Place Stéphanie
Place Leopold
Place Cauchy
Place Rogier
Place Gillot
Place Delvaux
Place Dewez
Place Borgnet
Place Leanne
Place Rogier
Place Pepin
Place Gravière
Place Bas de la Place
Place Cuvelier
Place Notre-Dame
Place Bastin
Place Pouchet

Access

- **BY CAR**
  Autoroutes E411 (Luxembourg -Bruxelles) et E42 (Liège-Mons), Nationales N4 (Arlon-Namur), N90 (Liège-Charleroi) et N92 (Namur-Dinant).

- **CAR PARK** (see map p. 64-65)

- **SMART PARKING**
  - Parcs-relais (P+R) are the ideal solution!
    - P+R Saint-Nicolas (276 pl.) Avenue Albert Ier.
    - P+R Bouge (716 places) Rue Hebar
  - On saturday, 4 carparks (350 places) at the University of Namur : BUMP, Droit inférieur, Bon Pasteur, Arsenal.

  www.namur.be

- **BY TRAIN**
  Place de la Station - 5000 Namur
  Tel. :+32 2 528 28 28
  www.belgiantrain.be

- **BY COACH**
  Place de la Station - 5000 Namur
  Tel. : +32 81 25 35 55 - www.infotec.be

- **BY PLANE**
  - Brussels South Charleroi Airport www.charleroi-airport.com
  - Liège Airport www.liegeairport.com
  - Brussels Airport www.brusselsairport.be

The Namur Tourist Office cannot be held liable for changes in price, or in other information relating to the attractions and municipalities mentioned in this brochure.

Useful info

MAISON DU TOURISME EXPLORE MEUSE
Tel. : +32 82 22 28 70 (Dinant)
www.exploremeuse.be

EMERGENCY SERVICES
Emergency medical services : 112
Police : 101 - Place du Théâtre - Namur
Fire : 112

TAXIS
Hepp Taxis : +32 475 99 99 88
Taxis Namur : +32 81 22 55 55
Taxis Express Namur : +32 476 55 52 44

PUBLIC TOILETS (FREE)
See p. 64 - 65

LI BIA VELO
Bike at your disposal at Namur station
www.libiavelo.be

BLUE BIKE
Bicycles available at Namur station
www.blue-bike.be

PRO VELO NAMUR
Bicycle hire and repair
Place de la Station, 1 - 5000 Namur
Tel : +32 81 81 38 48 - www.provelo.org

VISIT NAMUR
OFFICE DU TOURISME

Halle al'Chair - Rue du Pont 21
Tel. : +32 81 24 64 49
www.visitnamur.eu

Responsible editor : Office du Tourisme de Namur

In groups

© M. Voglet

Throughout the year, the professional, multilingual team at the Tourist Office is there to listen to you and offer you a free, personalised service.

In this GROUPS brochure, we offer you the best of Namur to experience without limits.

Alone, as a couple, with friends or in a group, contact us and together we'll put together your programme and organise your visit.

Don't hesitate any longer, come and discover Namur!

School visits, group visits or team building - it's all possible in Namur!

INFO AND RESERVATIONS
Office du Tourisme de Namur
Groups Service
+32 81 24 60 06
groupes@visitnamur.eu

Take to the skies...
Namur
Citadel
Cable car
Téléphérique
Citadelle de Namur
Station Centre-Ville
Place Maurice Servais
Station Citadelle
Route Merveilleuse, 61
Free parking
www.telepheriquedenamur.be
+32(0) 81/20 03 60